

E BUILDING SIDE

E BUILDING SIDE

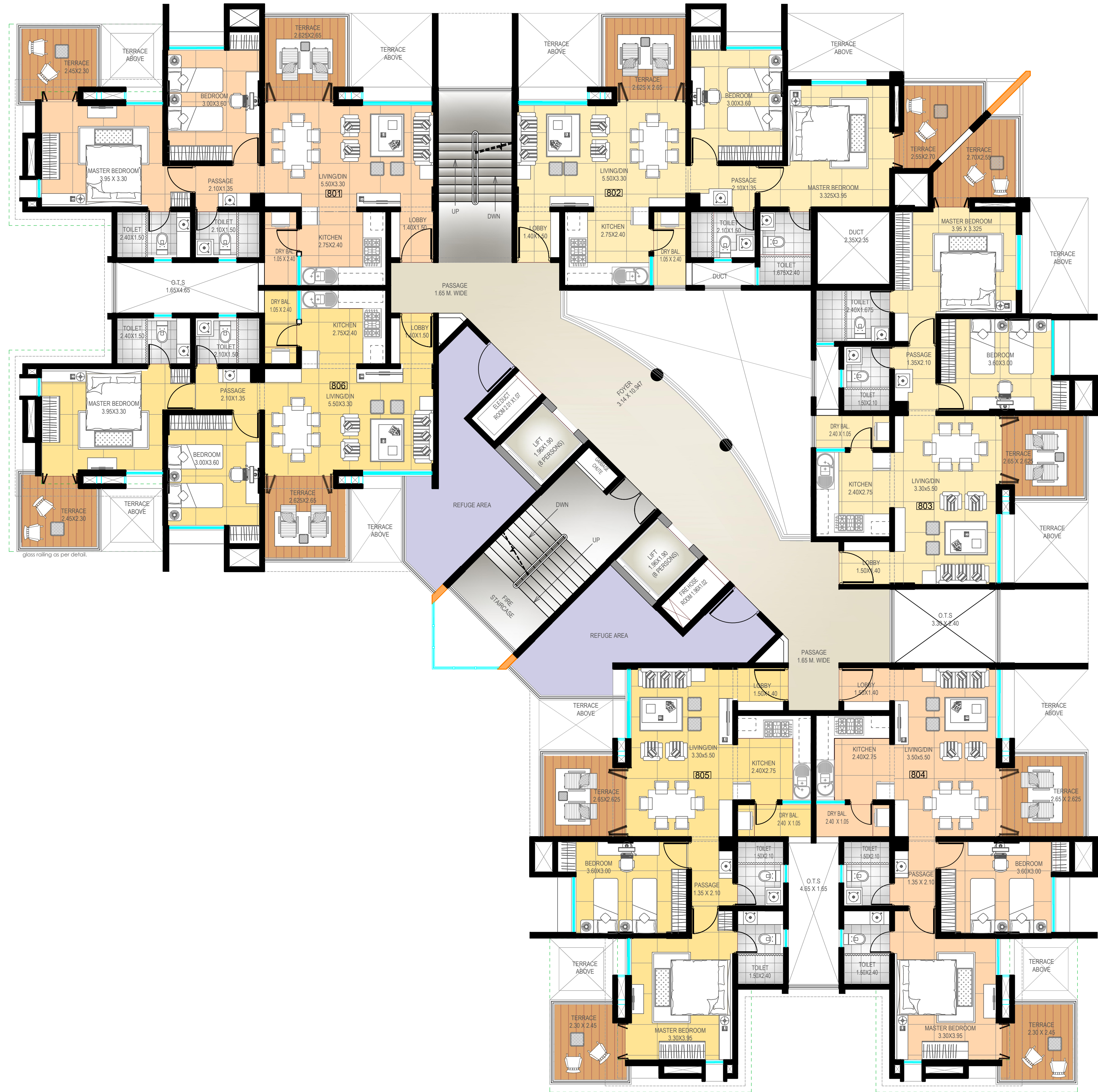

G BUILDING SIDE

G BUILDING SIDE

EIGHTH FLOOR PLAN

HIRASHREE LAKE CITY

ON R.S.NO. 1110A/1A, 'A' WARD, NEAR RANKALA,
 FOR SHREE BUILDERS & DEVELOPERS,
 AT KOLHAPUR.

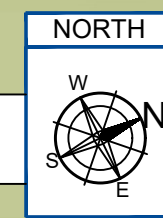

SCALE - 1 : 75

'F' BUILDING

09 NOV' 2023

JOB NO. DWG NO.

PROJECT ARCHITECT - AR.ARCHANA
 PROJECT DEVELOPMENT ARCHITECT - AR.SAKSHI

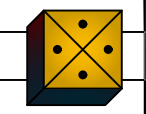

ARCHLAND

Private Limited
Ar.Sambhaji Patil
 Architect, Interior & Landscape Consultants
 101/1/2, FOURTH FLOOR, STERLING TOWER,
 A-11-182, SHAKHUPUR, KOLHAPUR - 415001
 T : 91 231 2651116
 M: 09623057750

Web: www.archlandindia.com
 Email: myarchland@gmail.com, ar.sambhajipatil@gmail.com,
 ar.sambhajipatil@archlandindia.com